

TAMARACK TRAILS

BEING A SUBDIVISION FRACTIONAL PART OF THE NORTHWEST QUARTER
 § FRACTIONAL PART OF SECTION 24, AND
 CLARE COUNTY, MICHIGAN.

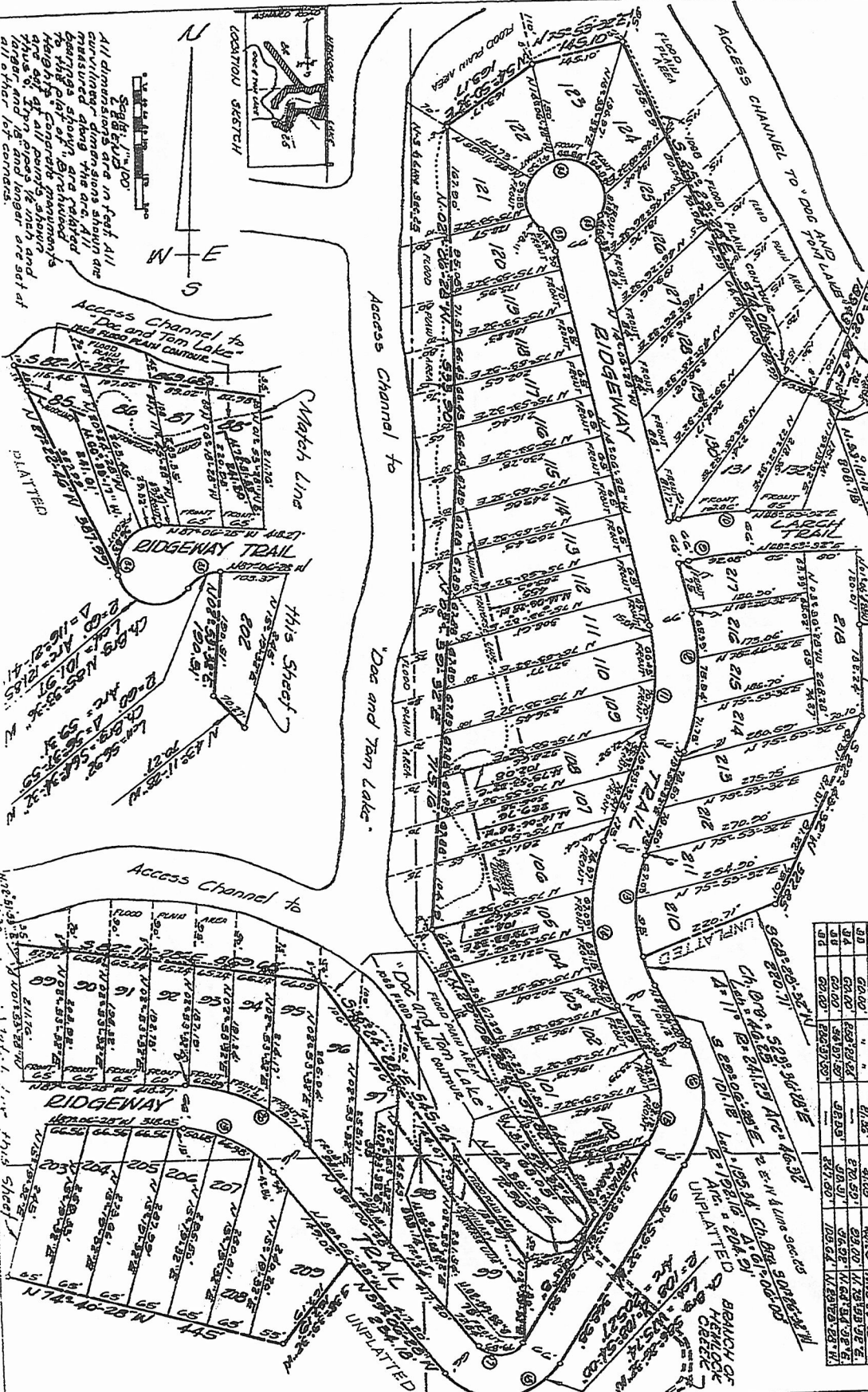

Subd No.	RADIUS	AREA	TAMARACK	ABC	CHARD	CHARD
1	205.27	2,200.00	46.87	38.08	51.97	106.92
2	211.94	2,400.00	50.97	40.82	54.97	106.76
3	218.61	2,600.00	55.07	42.67	58.02	106.60
4	225.28	2,800.00	59.17	44.52	61.07	106.44
5	231.95	3,000.00	63.27	46.37	64.12	106.28
6	238.62	3,200.00	67.37	48.22	67.17	106.12
7	245.29	3,400.00	71.47	50.07	70.22	105.96
8	251.96	3,600.00	75.57	51.92	73.27	105.80
9	258.63	3,800.00	79.67	53.77	76.32	105.64
10	265.30	4,000.00	83.77	55.62	79.37	105.48
11	271.97	4,200.00	87.87	57.47	82.42	105.32
12	278.64	4,400.00	91.97	59.32	85.47	105.16
13	285.31	4,600.00	96.07	61.17	88.52	105.00
14	291.98	4,800.00	100.17	63.02	91.57	104.84
15	298.65	5,000.00	104.27	64.87	94.62	104.68
16	305.32	5,200.00	108.37	66.72	97.67	104.52
17	311.99	5,400.00	112.47	68.57	100.72	104.36
18	318.66	5,600.00	116.57	70.42	103.77	104.20
19	325.33	5,800.00	120.67	72.27	106.82	104.04
20	332.00	6,000.00	124.77	74.12	109.87	103.88
21	338.67	6,200.00	128.87	75.97	112.92	103.72
22	345.34	6,400.00	132.97	77.82	115.97	103.56
23	352.01	6,600.00	137.07	79.67	119.02	103.40
24	358.68	6,800.00	141.17	81.52	122.07	103.24
25	365.35	7,000.00	145.27	83.37	125.12	103.08
26	372.02	7,200.00	149.37	85.22	128.17	102.92
27	378.69	7,400.00	153.47	87.07	131.22	102.76
28	385.36	7,600.00	157.57	88.92	134.27	102.60
29	392.03	7,800.00	161.67	90.77	137.32	102.44
30	398.70	8,000.00	165.77	92.62	140.37	102.28
31	405.37	8,200.00	169.87	94.47	143.42	102.12
32	412.04	8,400.00	173.97	96.32	146.47	101.96
33	418.71	8,600.00	178.07	98.17	149.52	101.80
34	425.38	8,800.00	182.17	100.02	152.57	101.64
35	432.05	9,000.00	186.27	101.87	155.62	101.48
36	438.72	9,200.00	190.37	103.72	158.67	101.32
37	445.39	9,400.00	194.47	105.57	161.72	101.16
38	452.06	9,600.00	198.57	107.42	164.77	101.00
39	458.73	9,800.00	202.67	109.27	167.82	100.84
40	465.40	10,000.00	206.77	111.12	170.87	100.68
41	472.07	10,200.00	210.87	112.97	173.92	100.52
42	478.74	10,400.00	214.97	114.82	176.97	100.36
43	485.41	10,600.00	219.07	116.67	180.02	100.20
44	492.08	10,800.00	223.17	118.52	183.07	100.04
45	498.75	11,000.00	227.27	120.37	186.12	99.88
46	505.42	11,200.00	231.37	122.22	189.17	99.72
47	512.09	11,400.00	235.47	124.07	192.22	99.56
48	518.76	11,600.00	239.57	125.92	195.27	99.40
49	525.43	11,800.00	243.67	127.77	198.32	99.24
50	532.10	12,000.00	247.77	129.62	201.37	99.08
51	538.77	12,200.00	251.87	131.47	204.42	98.92
52	545.44	12,400.00	255.97	133.32	207.47	98.76
53	552.11	12,600.00	260.07	135.17	210.52	98.60
54	558.78	12,800.00	264.17	137.02	213.57	98.44
55	565.45	13,000.00	268.27	138.87	216.62	98.28
56	572.12	13,200.00	272.37	140.72	219.67	98.12
57	578.79	13,400.00	276.47	142.57	222.72	97.96
58	585.46	13,600.00	280.57	144.42	225.77	97.80
59	592.13	13,800.00	284.67	146.27	228.82	97.64
60	598.80	14,000.00	288.77	148.12	231.87	97.48
61	605.47	14,200.00	292.87	150.00	234.92	97.32
62	612.14	14,400.00	296.97	151.85	237.97	97.16
63	618.81	14,600.00	301.07	153.70	241.02	97.00
64	625.48	14,800.00	305.17	155.55	244.07	96.84
65	632.15	15,000.00	309.27	157.40	247.12	96.68
66	638.82	15,200.00	313.37	159.25	250.17	96.52
67	645.49	15,400.00	317.47	161.10	253.22	96.36
68	652.16	15,600.00	321.57	162.95	256.27	96.20
69	658.83	15,800.00	325.67	164.80	259.32	96.04
70	665.50	16,000.00	329.77	166.65	262.37	95.88
71	672.17	16,200.00	333.87	168.50	265.42	95.72
72	678.84	16,400.00	337.97	170.35	268.47	95.56
73	685.51	16,600.00	342.07	172.20	271.52	95.40
74	692.18	16,800.00	346.17	174.05	274.57	95.24
75	698.85	17,000.00	350.27	175.90	277.62	95.08
76	705.52	17,200.00	354.37	177.75	280.67	94.92
77	712.19	17,400.00	358.47	179.60	283.72	94.76
78	718.86	17,600.00	362.57	181.45	286.77	94.60
79	725.53	17,800.00	366.67	183.30	289.82	94.44
80	732.20	18,000.00	370.77	185.15	292.87	94.28
81	738.87	18,200.00	374.87	187.00	295.92	94.12
82	745.54	18,400.00	378.97	188.85	298.97	93.96
83	752.21	18,600.00	383.07	190.70	302.02	93.80
84	758.88	18,800.00	387.17	192.55	305.07	93.64
85	765.55	19,000.00	391.27	194.40	308.12	93.48
86	772.22	19,200.00	395.37	196.25	311.17	93.32
87	778.89	19,400.00	399.47	198.10	314.22	93.16
88	785.56	19,600.00	403.57	199.95	317.27	93.00
89	792.23	19,800.00	407.67	201.80	320.32	92.84
90	798.90	20,000.00	411.77	203.65	323.37	92.68
91	805.57	20,200.00	415.87	205.50	326.42	92.52
92	812.24	20,400.00	419.97	207.35	329.47	92.36
93	818.91	20,600.00	424.07	209.20	332.52	92.20
94	825.58	20,800.00	428.17	211.05	335.57	92.04
95	832.25	21,000.00	432.27	212.90	338.62	91.88
96	838.92	21,200.00	436.37	214.75	341.67	91.72
97	845.59	21,400.00	440.47	216.60	344.72	91.56
98	852.26	21,600.00	444.57	218.45	347.77	91.40
99	858.93	21,800.00	448.67	220.30	350.82	91.24
100	865.60	22,000.00	452.77	222.15	353.87	91.08
101	872.27	22,200.00	456.87	224.00	356.92	90.92
102	878.94	22,400.00	460.97	225.85	360.00	90.76
103	885.61	22,600.00	465.07	227.70	363.05	90.60
104	892.28	22,800.00	469.17	229.55	366.10	90.44
105	898.95	23,000.00	473.27	231.40	369.15	90.28
106	905.62	23,200.00	477.37	233.25	372.20	90.12
107	912.29	23,400.00	481.47	235.10	375.25	89.96
108	918.96	23,600.00	485.57	236.95	378.30	89.80
109	925.63	23,800.00	489.67	238.80	381.35	89.64
110	932.30	24,000.00	493.77	240.65	384.40	89.48
111	938.97	24,200.00	497.87	242.50	387.45	89.32
112	945.64	24,400.00	501.97	244.35	390.50	89.16
113	952.31	24,600.00	506.07	246.20	393.55	89.00
114	958.98	24,800.00	510.17	248.05	396.60	88.84
115	965.65	25,000.00	514.27	249.90	399.65	88.68
116	972.32	25,200.00	518.37	251.75	402.70	88.52
117	978.99	25,400.00	522.47	253.60	405.75	88.36
118	985.66	25,600.00	526.57	255.45	408.80	88.20
119	992.33	25,800.00	530.67	257.30	411.85	88.04
120	999.00	26,000.00	534.77	259.15	414.90	87.88
121	1005.67	26,200.00	538.87	261.00	417.95	87.72
122	1012.34	26,400.00	542.97	262.85	421.00	87.56
123	1019.01	26,600.00	547.07	264.70	424.05	87.40
124	1025.68	26,800.00	551.17	266.55	427.10	87.24
125	1032.35	27,000.00	555.27	268.40	430.15	87.08
126	1039.02	27,200.00	559.37	270.25	433.20	86.92
127	1045.69	27,400.00	563.47	272.10	436.25	86.76
128	1052.36	27,600.00	567.57	273.95	439.30	86.60
129	1059.03	27,800.00	571.67	275.80	442.35	86.44
130	1065.70	28,000.00	575.77	277.65	445.40	86.28
131	1072.37	28,200.00	579.87	279.50	448.45	86.12
132	1079.04	28,400.00	583.97	281.35	451.50	85.96
133	1085.71	28,600.00	588.07	283.20	454.55	85.80
134	1092.38	28,800.00	592.17	285.05	457.60	85.64
135	1099.05	29,000.00	596.27	286.90	460.65	85.48
136	1105.72	29,200.00	600.37	288.75	463.70	85.32
137	1112.39	29,400.00	604.47	290.60	466.75	85.16
138	1119.06	29,600.00	608.57	292.45	469.80	85.00
139	1125.73	29,800.00	612.67	294.30	472.85	84.84
140	1132.40	30,000.00	616.77	296.15	475.90	84.68
141	1139.07	30,200.00	620.87	298.00	478.95	84.52
142	1145.74	30,400.00	624.97	299.85	482.00	84.36
143	1152.41	30,600.00	629.07	301.70	485.05	84.20
144	1159.08	30,800.00	633.17	303.55	488.10	84.04
145	1165.75	31,000.00	637.27	305.40	491.15	83.88
146	1172.42	31,200.00	641.37	307.25	494.20	83.72
147	1179.09	31,400.00	645.47	309.10	497.25	83.56
148	1185.76	31,600.00	649.57	310.95	500.30	83.40
149	1192.43	31,800.00	653.67	312.80	503.35	83.24
150	1199.10	32,000.00	657.77	314.65	5	

TAMARACK TRAILS

BEING A SUBDIVISION FRACTIONAL PART OF THE NORTHWEST QUARTER & FRACTIONAL PART OF THE SOUTH ONE HALF OF SECTION 24, AND A FRACTIONAL PART OF SECTION 25, T18N, R6W, FREEMAN TOWNSHIP, CLARE COUNTY, MICHIGAN.

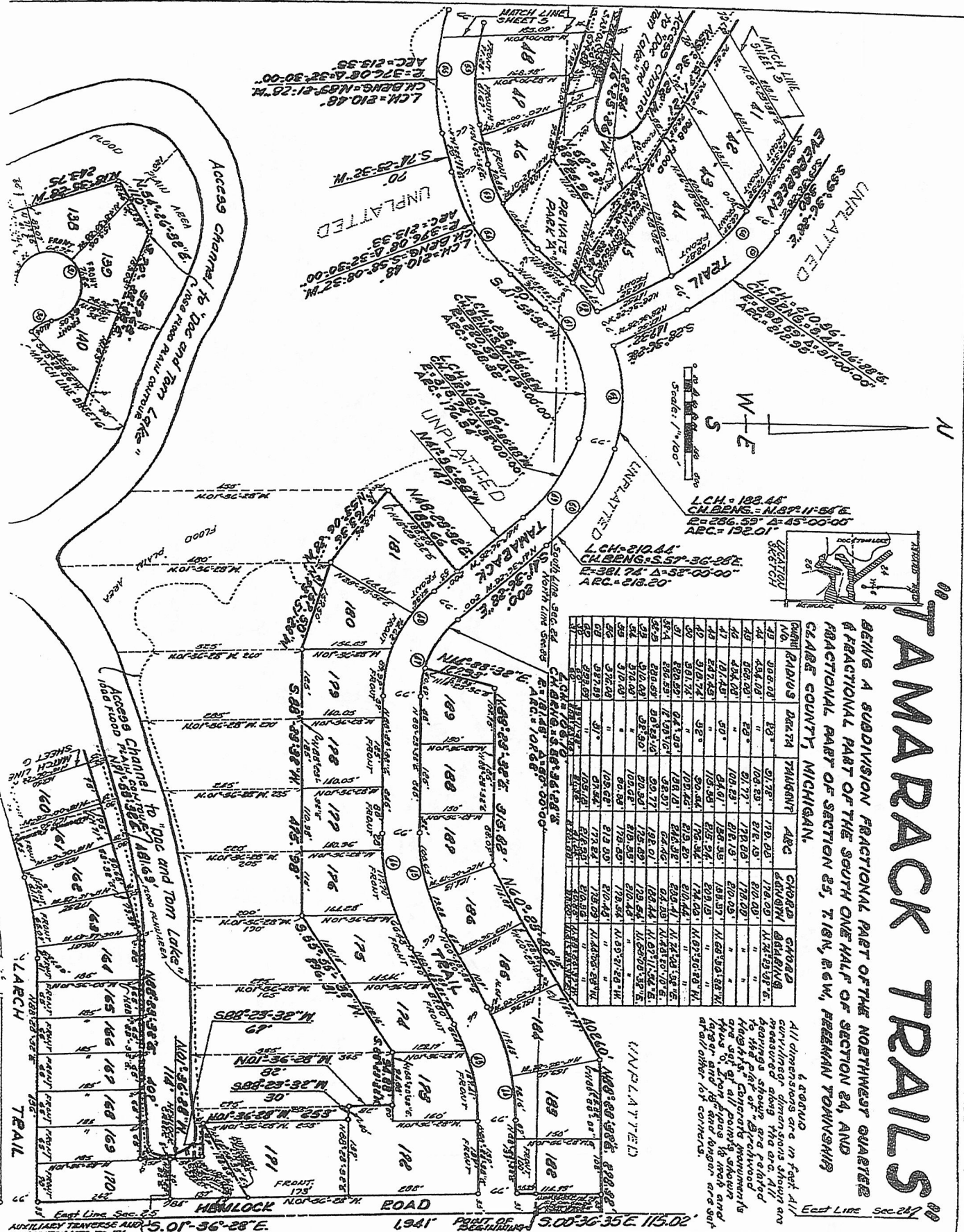

Lot No.	Area	Area	Area	Area
140	0.8723	0.7178	1.7023	1.7420
141	0.8710	0.7163	1.6933	1.7320
142	0.8697	0.7147	1.6846	1.7220
143	0.8684	0.7132	1.6759	1.7120
144	0.8671	0.7117	1.6672	1.7020
145	0.8658	0.7102	1.6585	1.6920
146	0.8645	0.7087	1.6498	1.6820
147	0.8632	0.7072	1.6411	1.6720
148	0.8619	0.7057	1.6324	1.6620
149	0.8606	0.7042	1.6237	1.6520
150	0.8593	0.7027	1.6150	1.6420
151	0.8580	0.7012	1.6063	1.6320
152	0.8567	0.6997	1.5976	1.6220
153	0.8554	0.6982	1.5889	1.6120
154	0.8541	0.6967	1.5802	1.6020
155	0.8528	0.6952	1.5715	1.5920
156	0.8515	0.6937	1.5628	1.5820
157	0.8502	0.6922	1.5541	1.5720
158	0.8489	0.6907	1.5454	1.5620
159	0.8476	0.6892	1.5367	1.5520
160	0.8463	0.6877	1.5280	1.5420
161	0.8450	0.6862	1.5193	1.5320
162	0.8437	0.6847	1.5106	1.5220
163	0.8424	0.6832	1.5019	1.5120
164	0.8411	0.6817	1.4932	1.5020
165	0.8398	0.6802	1.4845	1.4920
166	0.8385	0.6787	1.4758	1.4820
167	0.8372	0.6772	1.4671	1.4720
168	0.8359	0.6757	1.4584	1.4620
169	0.8346	0.6742	1.4497	1.4520
170	0.8333	0.6727	1.4410	1.4420
171	0.8320	0.6712	1.4323	1.4320
172	0.8307	0.6697	1.4236	1.4220
173	0.8294	0.6682	1.4149	1.4120
174	0.8281	0.6667	1.4062	1.4020
175	0.8268	0.6652	1.3975	1.3920
176	0.8255	0.6637	1.3888	1.3820
177	0.8242	0.6622	1.3801	1.3720
178	0.8229	0.6607	1.3714	1.3620
179	0.8216	0.6592	1.3627	1.3520
180	0.8203	0.6577	1.3540	1.3420
181	0.8190	0.6562	1.3453	1.3320
182	0.8177	0.6547	1.3366	1.3220
183	0.8164	0.6532	1.3279	1.3120
184	0.8151	0.6517	1.3192	1.3020
185	0.8138	0.6502	1.3105	1.2920
186	0.8125	0.6487	1.3018	1.2820
187	0.8112	0.6472	1.2931	1.2720
188	0.8099	0.6457	1.2844	1.2620
189	0.8086	0.6442	1.2757	1.2520
190	0.8073	0.6427	1.2670	1.2420
191	0.8060	0.6412	1.2583	1.2320

All dimensions are in feet. All bearings are given in degrees, minutes and seconds. The part of "Archwood Heights" conveyed in this deed is the part of all parcels shown in this deed and is not a part of any other lot or corner.

East Line Sec. 24 5.01°-36'-28" E. 1341' POINT OF BEGINNING 5.00°-36'-35" E 115.02'

"TAMARACK TRAILS"

BEING A SUBDIVISION FRACTIONAL PART OF THE NORTHWEST QUARTER & FRACTIONAL PART OF THE SOUTH ONE-HALF OF SECTION 24, AND FRACTIONAL PART OF SECTION 25, T18N, R6W, FREEMAN TOWNSHIP, CLARE COUNTY, MICHIGAN.

